School Day Memories
9 4 8

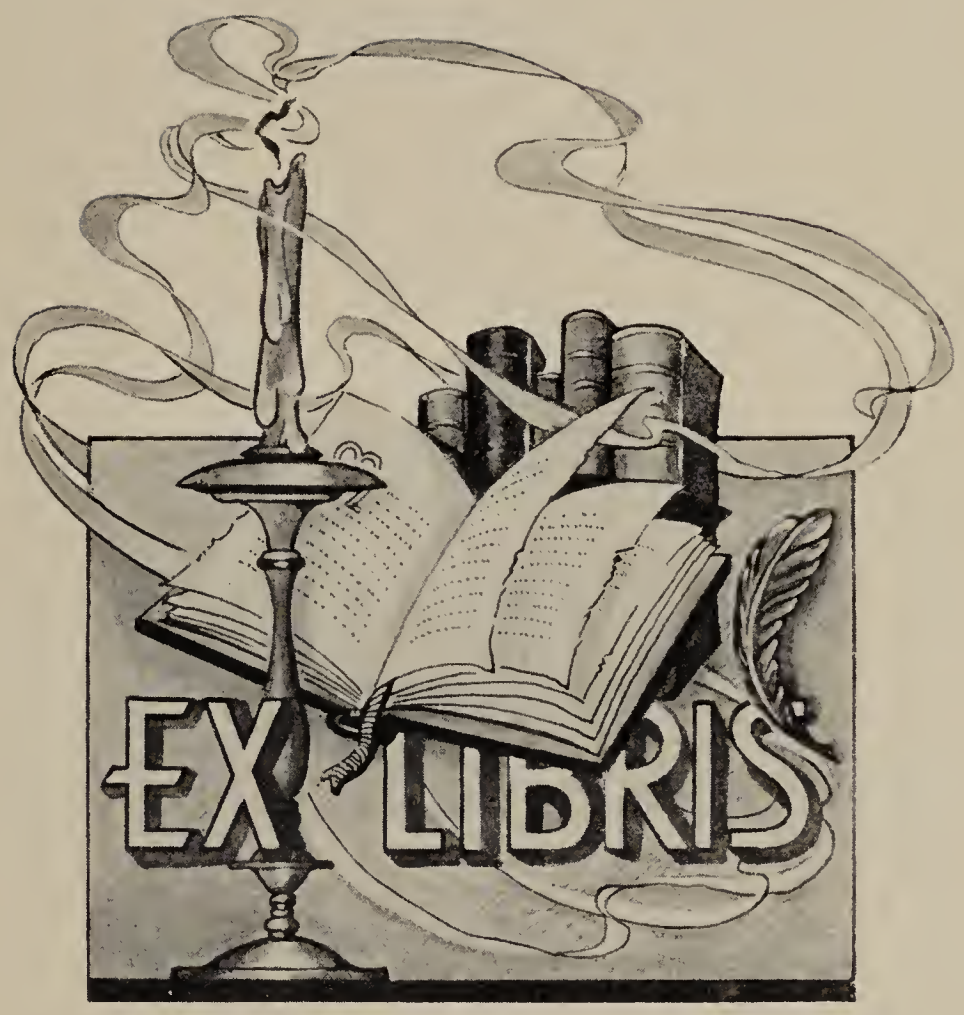
EX LIBRIS

SCHOOL DAY MEMORIES

OF ROSALIA

1947-48

Administration

BOARD AND FACULTY

Top row left to right:
Mrs. Carothers, Mr. Strange, Mr. Sumner, Mrs. Shaffer
Middle row left to right:
Ada Guy, Bob Stapleford, Effie Willhite.
Bottom row left to right:
Mr. Krehbiel, Mr. Hammer.
We were unable to obtaine the picture of the other school board member, who was Mr. Pletcher.

BOARD MEMBERS:

Mr. W. H. Krehbiel----------Director
Mr. Charles Pletcher----------Clerk
Mr. Guy Hammer----------Treasurer

STUDENT COUNCIL

The Student Council is a governing body which helps settle disputes, plan parties etc. It is for the good of the pupils run by the pupils. The officers this year are as follows.

President----------Margaret Kuhn
Vice President----------Myrtle Thompson
Secretary and Treasury----------Kenneth Taylor
Senior Representative----------Margaret Kuhn
Junior Representative----------Lloyd Willhite
Sophomore Representative----------Kenneth Wehry
Freshman Representative----------Emmett Taylor
Sponsor----------Supt. Strange

SCHOOL CALENDAR

SEPTEMBER

1. School Began
9. Reece-Baseball-There
11. Fire Drill-32 Seconds
12. Cassoday Baseball-Here
12. Community Night
16. Reece-Baseball-here
19. Potwin-Baseball-Here
22. Grade Baseball-Leon-There
23. Whitewater-Baseball-There
26. Towanda-Baseball-There
30. Cassoday-Baseball-There

OCTOBER

1. Lodge Meeting
7. Potwin-Baseball-There
10. Whitewater-Baseball-Here
13. Grade Oil Hill-Baseball
14. Towanda-Baseball-Here
20. Show "Knicker Bocker Holiday.

NOVEMBER

14. Latham-Basektball-There
19. Fire Drill 35 Seconds
21. Latham Basketball-Here
25. Benton Basketball-There

DECEMBER

2. Reece Basketball-There
5. Potwin Basketball-There
9. Grade Basketball-Oil Hill
10. El Dorado Basketball-There
12. Towanda Basketball-There
15. Show "Private Buckaroo"
16. Whitewater-Basketball-There
18. Fire Drill 33 Seconds
19. Burns Basketball-here
23. Xmas Operetta

JANUARY

6. Benton Basketball-Here
8. Haverhill G. Basketball-here
9. Cassoday Basketball-Here
12. Show "Grapes of Wrath"
13. Leon Girls Basketball
16. Potwin Basketball-Here
20. Faculty Party
22. Haverhill G. Basketball Here
22. Virgil Girls-Basketball Here
23. Towanda Basketball There
26. Cassoday G. Basketball There
28. County Teachers Meeting
29. Farmers Program
30. Whitewater-Basketball-Here

FEBRUARY

3. Grade Plays-Here
4. El Dorado High School There
5. Grade one-act paly
6. Burns-Basketball-There
9. Show-Banjo On My Knee
10. Leon H.S. Girls-Basket ball-Here
11. Grade Boy's Basketball Cassoday here-ElDorado Basketball-There
12. Operetta
13. Cassoday Basketball
16. Grade Boys Basketball-Leon-There
18-21. County Tournment El Dorado
24. Girls Basketball-Leon
26-28. Grade Girls Tournment.

MARCH

8. Show-Buffalo Bill
9. Rosalia Methodist and El Dorado Christain-Basketball Here
15. Basketball Banquet
15-18. Grade Boys Tournment
19. High School Musci Contest

APRIL

5. Superintendents Banquet
6. Benton Track Meet
9. Fredonia Relays-High School One Act Play Contest
14. Jr. and Sr. Banquet
16. Grade Music-Church Music
20. Burns Track Meet
22. High School Party
28. Jr. and Sr. Banquet
30. Co. Track meet El Dorado

MAY

5. Board and Faculty Banquet
7. Senior Girls Tea El Dorado
9. Baccalaureate
11. Grade Graduation
13. High School Commencement
14. School's Out

BYGONES

We were initiated as freshman in 1943 into Rosalia High School. The initiation party was held at the Rosalia High Gym. We enjoyed a party with the juniors at the El Dorado Lake. Our sponcer was Mrs. Hazlett.

As sophomres we took part in sports and dramitics. We served at the Junior Senior Banquet. We were entertained by a show afterward.

As Juniors we published "The Rosalian",our school paper. "Moonlight For Herbert", was our successful Junior play. We entertained the seniors to a "Rainbow Room",after the banquet we went to a show at the Roxy Theater.

As seniors we did not have much time so we had the Junior and Senior play and operetta together Sponcered by Mrs. Carothers Both were very good. The seniors were entertained in a star light room as guest of the juniors. After the banquet we enjoyed two shows at the Roxy Theater.

Through Carnivals, plays and hard work the seniors raised the necessary fund to take a trip which the seniors are looking foward to as soon as school is out.

Seniors

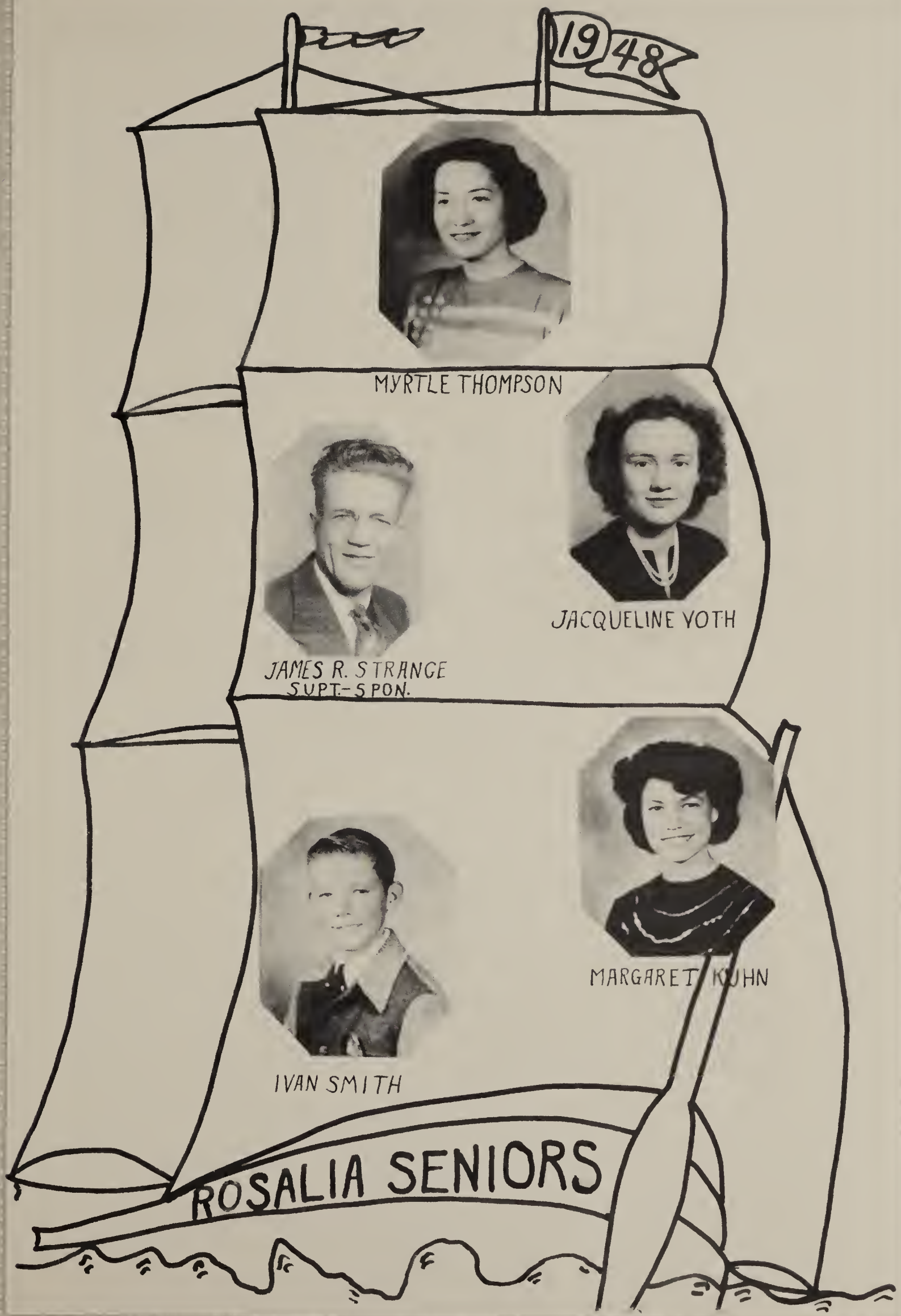
1948
MYRTLE THOMPSON
JACQUELINE VOTH
JAMES R. STRANGE
SUPT.-SPON.
MARGARET KUHN
IVAN SMITH
ROSALIA SENIORS

CLASS MOTTO

"STUDY AS THOUGH YOU WERE GOING TO LIVE FOREVER,

LIVE AS THOUGH YOU WERE GOING TO DIE TOMORROW."

CLASS COLORS

FUCHSIA AND AQUA

CLASS FLOWER

RED CARNATION

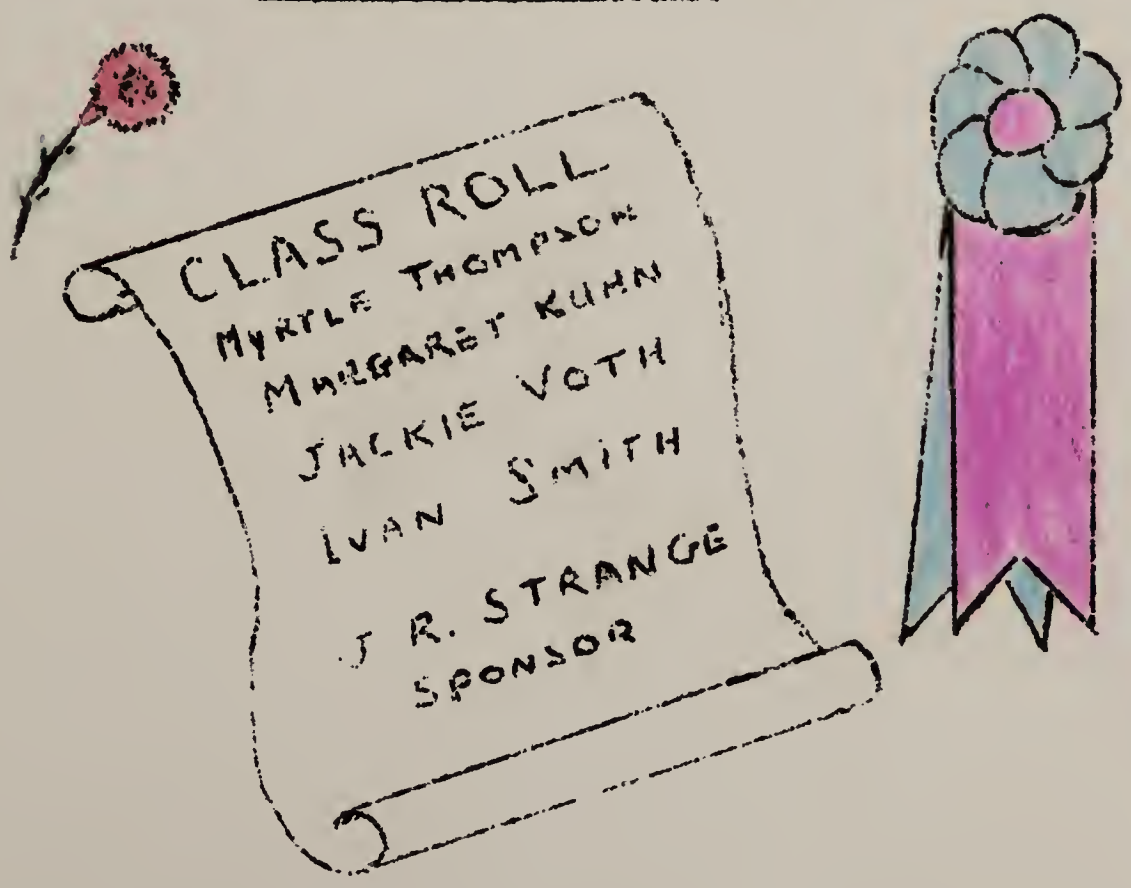

Senior Class History

The freshmen class of 1944 started out with Ivan Smith, who graduated from the eighth grade of Pontiac school, Margaret Kuhn, Wilbur Weins, and Iva Juby who graduated from Rosalia grade school. The same enrollment held for the sophomore year in 1945. The junior year started with the same enrollment with the exception of Iva Juby, who did not continue her schooling, and Wilbur Weins who moved to Buffalo, Kansas. The beginning of the senior year the class started with Myrtle Thompson, Ivan Smith, and Margaret Kuhn. In February, Jacqueline Voth joined the senior class.

The following officers were chosen:

President----------Myrtle Thompson
Vice President----------Margaret Kuhn
Sec. and Treas.----------Ivan Smith
Student Council Rep.----------Margaret Kuhn
Sponsor----------Mr. Strange

CLASS PROPHECY

After graduating from Rosalia High School, we, Jackie and I, decided to work, and then go to college majoring in Social Science and Civil Service.

After we saved up enough money we decided to travel and look in on our old school mates. We went to the East and came to the windy city of Chicago. We were greeted with the key of the city by Mayor Ivan Smith. We ventured to ask him if he were married or single, he promptly answered "Definitely Married!"

"You don't mean that you finally got Lois' consent do you?" we asked. "Yes", he replied, "we are also the proud parents of a boy and girl."

After recovering from "that" shock we continued our journey to Boston. As you have probably guessed by this time this is where our good school chum, Myrtle Thompson settled. Did she get married? Well lets start from the beginning, and we'll explain. It took us a while to find the place, but it was worth our time. Out in front, a brand new Chevrolet was parked. The house was just as new looking and beautiful as the car. Mert was settled in front of the fire place rocking Jerry, which was the fourth new addition to the family. Cliff, of course you knew she married him, was racing wildly down the street after one of the other offsprings.

Cliff and Mert were so happy to see us that they invited us to dinner and would not take "No" for an answer.

We all went to the kitchen to help prepare the meal, all the while reminiscing our good old school days. While we were seated at the table who should knock at the door but Mr. Strange, our Superintendent at Rosalia. He informed us that he was a retired man now and that he and his family were living in one of Boston's most beautiful Urban homes. We learned that Mrs. Shaffer was touring the world, visiting all the historical places. Mrs. Carothers was directing Pop's Symphony Orchestra and living happily with her husband. The Coach, well he was very busy teaching his twelve children basketball rules etc.

Now it was getting late and we had just an hour and a half to catch our train so we said good bye and good luck to all, and Cliff hurried us off to the station.

On the train we settled ourselves for a good rest for we certainly were fagged out. As the train sped along and between little naps we both vowed that our little jaunt was a happy one.

P.S. Of course Jackie is now married to George, and at last settled down, (I think), and they are living happily, so they say!

As for me, will I'm still living happily, single.

CLASS WILL

We, Seniors, of Rosalia High School, Butler County, Kansas, being mindfull of the uncertainty of life and the ultimate certainty of death, and will knowing our estate and disposing mind and memory, do make, publish, and declare to be our last will and Testament, hereby revoking all former Wills and testaments by us at any time heretofore made.

ITEM ONE

We direct that our just debts, including those of our last illness and funer expenses, be first paid as soon after our death as can conveniently be done.

ITEM TWO

We give, devise a nd bequeath unto the Juniors, of Rosa lia High School, Rosalia, Kansas in special recognition of their courtesies to us and care and attention to our needs, certain improved real property described as follows, to-wit:

The east row of seats in study-hall and our orderly man ner in which we kept them, our senior diginty and ambition to go to college.

We will to the Sophomores:
A locket containing a list of our mistakes made in class, and a large trunk containing records of our athletic scholastic and social attainments.

We will to the Freshmans:
Our good luck of guessing and ways of intertaining our selves during spare moments.

ITEM THREE

Margaret Kuhn wills her basketball ability to Pearl Smith. She wills her meanness to "No" he says, "The two won't mix." She also wills her ambition to be a housewife to Dorothy Yetley.

ITEM FOUR

Ivan Smith wills his chewing ability to Wesley Pletcher. He wills his laugh to Charles Diffendal. Ivan also wills his ability to tell jokes to Eddie Walker.

ITEM FIVE

Jacquline Voth wills her singing ability to Lloyd Willhite. She wills George, no, she took him with her. She wills her liking for the other boys to the Junior girls.

ITEM SIX

Myrtle Thompson wills her ability to make A's to Thelma Juby. She wills her ambition to be a nurse to Agness Martin, a nd her ambition to play the piano to Maryanna Burger

ITEM SEVEN

We will to the janitor, a rake and a mop to replace what he has worn out cleaning up after us.

To Rosalia High School a large barrel of sparkling gratitude drawn from the deepest wells of memory, and kept cool and refreshing by large chunks of cold common sense supplied by the Superintendent and teachers.

Juniors

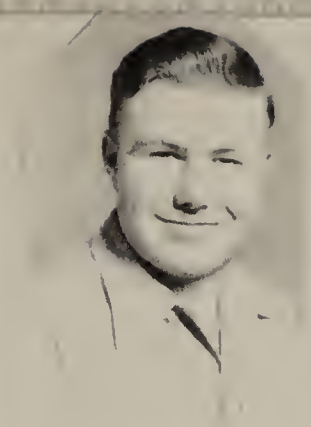

LLOYD WILLHITE

MR. SUMNER SPONCER

EDWIN TRAVNICEK

VERLE KREHBIEL

MERLE KREHBIEL

JUNIORS 1948

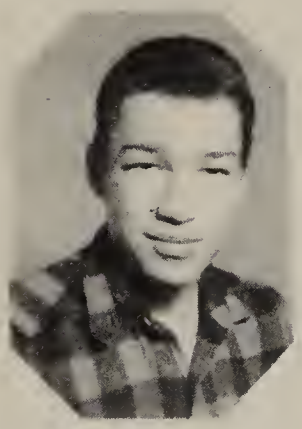

KENNETH TAYLOR

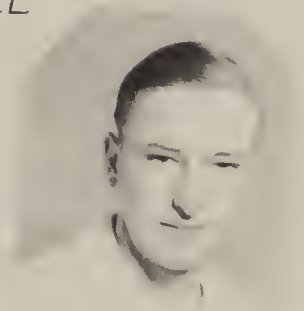

HOWARD KNOX

WAYNE LEWIS

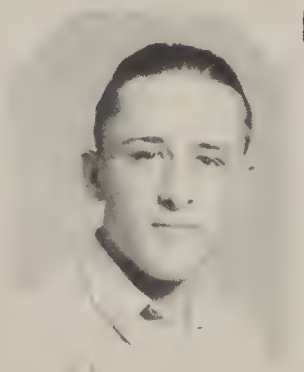

VERNON WEHRY

THELMA JUBY

DOROTHY YETLEY

MARYANNA BURGER

Junior Class History

The juniors enrolled as freshmen in the fall of 1945 with an enrollment of eleven students. They were: Vernon Wehry, Maryanna Burger, Howard Knox, Merle Krehbiel, Verle Krehbiel, Edwin Travnicek, Thomas Liggett, Kenneth Taylor, Thelma Juby, Lloyd Willhite and Dorothy Yetley. Doris Armstrong entered in January 1946 and Jo Ella Biggs in April, 1946.

The same class enrolled as sophomores in 1946 with ten of the original freshmen class. They were: Maryanna Burger, Howard Knox, Merle Krehbiel, Verle Krehbiel, Edwin Travnicek, Kenneth Taylor, Doris Armstrong, Thelma Juby, Lloyd Willhite, and Dorothy Yetley, Jo Ella Biggs having moved to Enid, Oklahoma.

Three new members enrolled during that year. They were Myrtle Thompson, Wayne Lewis and Vernon Wehry. This increased the sophomores to twelve.

The class enrolled this year with eleven members: Verle Krehbiel, Merle Krehbiel, Maryanna Burger, Thelma Juby, Howard Knox, Lloyd Willhite, Dorothy Yetley, Edwin Travnicek, Jacqueline Voth, Vernon Wehry, and Kenneth Taylor.

Kenneth Taylor has moved to Halstead. Jacqueline Voth and Myrtle Thompson because of enough credits skipped to the senior class, leaving the junior class with an enrollment of ten.

The following officers were chosen:

President----------Verle Krehbiel
Vice President----------Kenneth Taylor
Secretary----------Jacqueline Voth
Treasurer----------Dorothy Yetley
Student Council Rep.----------Lloyd Willhite
Sponsor----------Mr. Sumner

Sophomores

SOPHOMORES 1948

CLIFF MARTIN

WESLEY PLETCHER

JAMES THOMPSON

LOIS FORST

PHYLLIS STACEY

MRS. CAROTHERS SPONCER

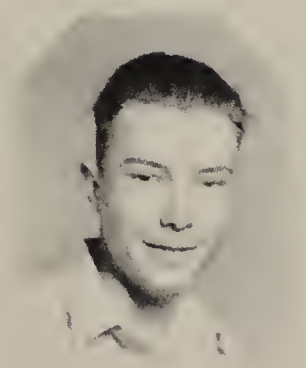

CHARLES DIFFENDAL

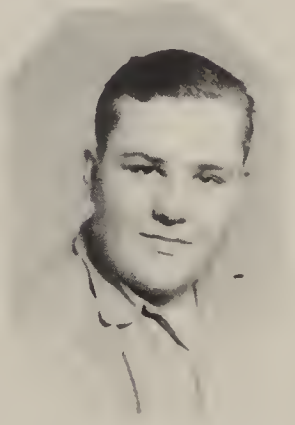

KENNETH WEHRY

BOB BRITTAIN

SOPHOMORE HISTORY.

The Sophomores entered as Freshmen in the year 1946-47 with eight members: Lois Forst, Phyllis Stacey, James Thompson, Robert Brittian, Clifford Martin, Louis Little, Charles Diffendal and Wesley Pletcher. Kenneth Wehry enrolled in March.

These pupils enrolled as Sophomores with the exception of one, Louis Little, who moved to Latham. The following officers were elected:

President----------Wesley Pletcher
Vice-President----------James Thompson
Secretary and Treasury----------Bob Brittian
Student Council----------Kenneth Wehry
Sponsor----------Miss Hentz

During the year the following students dropped from school. Cliff Martin, and Bob Brittain. Miss Hentz also left and Mrs. Bartholow filled her position, and later resigned, with Mrs. Carothers taking her place.

freshmen

FRESHMEN
1948

ROBERT YOUNG

DOUGLAS VOTH

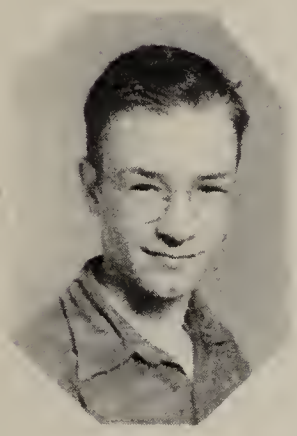

EMMETT TAYLOR

MRS. SHAFFER SPONCER

EDDIE WALKER

PEARL SMITH

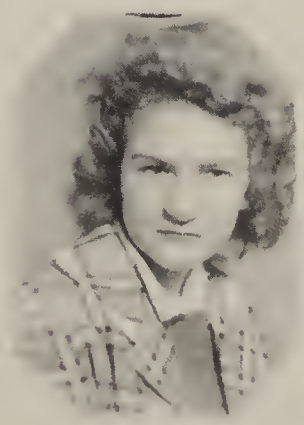

AGNES MARTIN

Freshmen Class History

The freshmen class of 1947 started with an enrollment of seven members: Agnes Martin, Pearl Smith, Douglas Voth, Emmett Taylor, Melvin Straight, Robert Young, and Eddie Walker.

Melvin Straight moved to Mulvane in November and Emmett Taylor moved to Halstead in March. This left a total of five members in the class.

The following officers were chosen:

President----------Douglas Voth
Vice President----------Robert Young
Sec. and Treas.----------Pearl Smith
Student Council Rep.----------Emmett Taylor
Sponsor----------Mrs. Shaffer

Athletics

HIGH SCHOOL BOYS

The boys were not very successful this year in basketball,although they tried hard. They won five games out of nineteen. They are going to do better next year. The following were the bames played:

Rosalia	15	Latham	36
Rosalia	14	Latham	32
Rosalia	29	Benton	57
Rosalia	19	Reece	17
Rosalia	26	Potwin	37
Rosalia	19	F.F.A.	33
Rosalia	55	Towanda	31
Rosalia	44	Whitewater	26
Rosalia	17	Burns	19
Rosalia	22	Benton	51
Rosalia	26	Cassoday	24
Rosalia	34	Potwin	33
Rosalia	35	Towanda	36
Rosalia	17	Whitewater	33
Rosalia	17	Hell Cats	41
Rosalia	37	Burns	50
Rosalia	35	Hell Cats	45
Rosalia	28	Cassoday	36
Rosalia	16	Andover	34

DISTRICT TOURNAMENT

Rosalia	23	Leon	46

HIGH SCHOOL GIRL'S GAMES

The girls won four games, besides tieing in one, out of nine this year. They were very proud of themselves. We received new suits which gave us more pride. The team was as follows; Margaret Kuhn, Myrtle Thompson, Dorothy Yetley Agness Martin, Pearl Smith, Phyliss Stacey, Lois Forst and Thelma Juby. Games we played:

Rosalia 26	Latham 38
Rosalia 16	Latham 20
Rosalia 29	Benton 15
Rosalia 43	Benton 15
Rosalia 26	Cassoday 26
Rosalia 24	Cassoday 27
Rosalia 34	Leon 32
Rosalia 25	Leon 35
Rosalia 26	Virgil 34

GRADE BOYS BASKETBALL

The grade boys had a successful season winning five games and losing eight. They played the following games:

Dec. 9	Rosalia 14	Oil Hill 32
Dec. 19	Rosalia 17	Burns 22
Jan. 8	Rosalia 7	Haverhill 19
Jan. 13	Rosalia 21	Leon 22
Jan. 15	Rosalia 7	Oil Hill 22
Jan. 23	Rosalia 38	Haverhill 20
Jan. 26	Rosalia 29	Cassoday 14
Feb. 6	Rosalia 14	Cassoday 12
Feb. 11	Rosalia 14	Burns 23
Feb. 24	Rosalia 12	Leon 17
Mar. 15	Rosalia 21	Cassoday 8
Mar. 16	Rosalia 17	Leon 37
Mar. 19	Rosalia 23	Reece 8

The Leon tournment was held on March 15 and 16. The boys played Cassoday and Leon, winning from Cassoday and losing to Leon.

GRADE GIRLS BASKETBALL

The grade girls had a good season of basketball to their credit. Their season record was six wins and six losses. In the Cassoday Invitational tournament they won third place. Their games are as follows:

Dec.	9	Rosalia	2	Oil Hill	30
Jan.	8	Rosalia	18	Haverhill	21
Jan.	13	Rosalia	14	Leon	13
Jan.	15	Rosalia	7	Oil Hill	16
Jan.	23	Rosalia	35	Haverhill	15
Feb.	11	Rosalia	20	Cassoday	31
Feb.	20	Rosalia	8	Cassoday	19
Feb.	26	Rosalia	23	Haverhill	15
Feb.	27	Rosalia	17	Oil Hill	43
Feb.	28	Rosalia	36	Matfield Green	9
Feb.	24	Rosalia	13	Leon	17
Mar.	19	Rosalia	39	Reece	13

GRADE GIRLS SORT BALL

The grade girls played six games losing all of them. Their games are as follows:

Sept. 10	Rosalia 7	Cassoday 21
Sept. 15	Rosalia 9	Cassoday 43
Sept. 22	Rosalia 7	Leon 16
Sept. 29	Rosalia 6	Leon 9

GRADE BOYS SOFT BALL

The grade boys played six games losing all of them. Their games are as follows:

Sept. 10	Rosalia 24	Cassoday 9
Sept. 15	Rosalia 9	Cassoday 24
Sept. 22	Rosalia 6	Leon 15
Sept. 29	Rosalia 14	Leon 13

Activities

GRADE PLAY AND DECLAMATION

The Grade School entered the play contest this year with the play the "Blue Jeans Girl." This play took place in a small town called Fairfield. Nancy Kent played by Jeannine Pletcher, Jane Elliot played by Norma Short and Jim Wentworth played by Donald Spunaugle were three high school friends who enjoyed lots of fun. Elaine Kent played by Bonnie Brittain was a college girl who was interested in the better things of life. Mrs. Kent, Nancy and Elaine's mother was played by Donnese Willhite. Lyle Gray played the part of a Hollywood talent scout who came to interview Elaine Kent but chose Nancy Kent for his one and only "Blue Jeans Girl." They all did a good job of acting and received a rating of Superior.

John Simon was Rosalia's entry in the declamation contest. He gave "Cornet Lessons" and received the only rating of Highly Superior given at the contest for declamation.

GRADE MUSIC FESTIVAL

At the Annual Butler County Music Festival held in the Leon School gymnasium last week students from eleven schools participated.

Rosalia rated as follows:

VOCAL SOLOS

Leo Simon, Excellent; Robert Cartwright, Superior; Ruth Ann Holmes, Excellent; Jeannine Pletcher, Excellent.

SMALL VOCAL ENSEMBLES

Seventh and Eighth Grade Chorus, Excellent; Boys Glee Club, Excellent; Girls' Glee Club, Highly Superior; Intermediate Chorus, Superior.

THE ROSALIAN

The Rosalian is from a six to eight page paper which is published every two weeks.

We, the staff, have tried to publish a nice, neat paper w hich will hold the interest of those who read it.

Those editing the "Rosalian" have been faithful, loyal and friendly to their trust.

STAFF

Editor-in-chief	Jacqueline Voth
Assistant Editor	Dorothy Yetley
Art Editor	Verle Krehbiel
Jokes	Wayne Lewis
Sports	Edwin Travnicek
Typists	Margaret Kuhn Myrtle Thompson Ivan Smith Dorothy Yetley Maryanna Burger Thelma Juby
Printers	Lloyd Willhite Howard Knox Wayne Lewis Vernon Wehry
Faculty Advisor	Mrs. Shaffer

The Butler County Mass Chorus

Our high school groups participated in the Butler County Music Festival held at El Dorado on November 18.

The Christmas Pageant

On December 23, the entire grade and high school presented a Christmas pageant depiciting the various groups who visited the manger-scene at Bethlehem.

High School Operetta

The operetta, Love Pirates of Hawaii was given by the high school music classes and seventh and eighth grade room, on February 23.

The Butler County Music Festivals

The high school music department participated in the Butler County Music Festival held at Douglass on March 19. Solos, small ensembles, boys' and girls' glee clubs and mixed chorus took part.

The entire grade school entered the grade school music festival held at Leon April 16. Solos, boys' and girls' glee clubs, intermediate room chorus, and seventh and eighth grade chorus sang numbers.

ANNUAL FACULTY-BOARD BANQUET

Twenty-one members and guest of the Faculty and Board of Education enjoyed a dinner in the Home Ec. room May 5, sponsored by the Home Economics Department.

The Banquet theme was "Spring on the Farm". The long table that was covered with a white table cloth was centered with a large crystal bowl of yellow roses on a mirror plaque. Miniature animals of the farm and their natural eating places (as a pig and trough, donkey and manger) served as nut cups. Corn shaped books contained the Program-Menu, and also served as the place cards.

The following delectable menu was made and very efficiently served by the Foods classes.

MENU

Tomato Cocktail — Cheese Crackers
Baked Ham
Spring Salad — Peas in Timbales
Escalloped Potatoes — Relishes
Parkerhouse Rolls — Jelly — Butter
Lemon Cream Pie
Mints — Coffee — Nuts

Mrs. Shaffer acted as Master of Ceremony and this program followed the dinner:

Invocation----------Mrs. Krehbiel
Song "Old McDonald"----------All Present
Welcome----------Mr. Strange
Response----------Mr. Krehbiel
Quartet----------4-H Boys
Piano Solo----------Mrs. Carothers

After the dinner and program the group gathered to the recreation center where the quartet boys conducted various games. Farm products were given as prizes to the winners of the different games.

Junior-Senior Banquet

The juniors with their sponsor, Mr. Sumner entertained the seniors and faculty, with a nicely appointed banquet given in the home economics room, April 14.

The banquet featured a starlight theme. The tables at which blue star nut cups and tall blue tapers in crystal star candle holders. Overhead, silver stars twinkled in a sky of blue. Red carnations were given as favors.

Program

Master of Ceremony----------Verle Krehbiel
Invocation----------Mr. Strange
Big Dipper----------Merle Krehbiel
Little Dipper----------Myrtle Thompson
Twinkle Twinkle Little Star----------Edwin Travnicek
Stars in the Sky----------Mr. Sumner

The sophomore class (Phyllis Stacey, Lois Forst, Wesley Pletcher, James Thompson, Charles Diffendal, and Kenneth Wehry) very dfficiently served this delicious menu prepared by the Methodist Church.

Fruit Cocktail

Meat Loaf----------Mashed Potatoes
Gravy----------Peas and Carrots
Relishes----------Macaroni and Cheese
Spiced Grape Salad
Rolls----------Jelly----------Butter
Butter Cake----------Ice Cream

The group attended the movies as guests of the Junior Class.

The seniors graduating this year are Ivan Smith, Jacqueline Voth, Myrtle Thompson, and Margaret Kuhn.

ONE-ACT PLAY

"Three's a Crowd," by Mc Carty, was presented by Rosalia in the one-act play contest held at Burns on April 9. The following cast brought home a rating of highly superior.

Eddie Johnson, Jr.----------Wesley Pletcher
Madeline, the girl friend----------Maryanna Burger
Ellen, her little sister----------Pearl Smith
Elmer, Eddie's beloved cousin----------Eddie Walker
Edward Johnson, Sr.----------James Thompson

JUNIOR-SENIOR PLAY

The Junior and Senior Classes presented "The Little Clodhopper," a comedy-drama on April 28. The following made up the cast:

Septimus Green----------Verle Krehbiel
A young book agent, full of pep.
Ocey Gump----------Buddy Travnicek
A fresh country product, by Heck!
George Chiggerson----------Wayne Lewis
An ennocent little lamb form the city
Mrs. Chiggerson-Boggs----------Maryanna Burger
His doting Mamma, with a smooth scheme
Miss Julietta Bean----------Thelma Juby
A Splinterville Boarding-house keeper
Charmain Carter----------Dorothy Yetley
Who thinks she's a Vampire
Judy----------Margaret Auhn
The Little Clodhopper from the Poor-house

Act I--Front room in Miss bean's boarding-house. An evening in April. The theft!

Act II--Two months later. A room in the city home of Mrs. Chiggerson-Boggs. A couple of weddings. Out in the storm!

Act III--Three weeks later. Same scene as Act II. The man from Texas. Blackmail!

Upper Grade Room

This room started the school year of 1947-48 with an enrollment of 13. They were as follows: Seventh Grade Bonnie Brittain, Naoma Courtney, Martha Lucas, Jeannine Pletcher, John Simon, Donald Spunaugle and Keith Strait. Eight Grade: Loren Ballinger, Lyle Gray, Norma Short, Charles Simon, Loren Max Thompson and Donnese Willhite. Naoma Courtney and Keith Strait dropped from the seventh grade during the year and Betty Cartwright and Laverne Hosler joined the class. None dropped from the eight grade but Robert Cartwright, Donald Mead and Darryl Traylor joined the class making an enrollment of 16 for the close of the school year.

This room had many good times together such as a wiener roast at Simons, a Christmas tree with gift exchange, Valentine box, Easter egg hunt, our ball games and even a few examinations once in a while.

This room is proud to have one with perfect attendance for the entire year. This honor goes to Donald Spunaugle.

Donnese Willhite, John Simon, and Charles Simon had perfect Sunday school attendence for the year.

The pupils in this room enjoyed being in the high school opperetta "Love Pirates of Hawaii."

INTERMEDIATE GRADE ROOM

The Intermediate room started this school year with twenty-seven pupils.

Fourth grade-Bob Babb, Billy Carter, Jesse Clarkson, Gene Clarkson, Harold Juby, Merelyn Lendricks, Retha Strait, Bobby Strange, Lola Thompson, David Wehry, and John Cronk.

Fifth grade-Dorothy Clarkson, Peggy June Griffith, Dicky Haines, Ruth Ann Holmes, Albert Martin, Phillip Martin, Elsa Ann Willhite, and Sylvia Bates.

Sixth grade-Bessie Lou Ballinger, Ted Diffendal, Harold Henrich, Lee Simon, Vernon Strait, Alfred Taylor, Ronald Wehry, and Peggy Lou Willhite.

Later in the year Retha and Vernon Strait, Alfred Taylor, Bob Babb, and Albert and Phillip Martin moved away; and Francis Hasler, Verna Mae, Gleneldia Smith and David Callis enrolled in this room.

For Hallow'een the pupils enjoyed a picnic. At Christmas time we had a Christmas tree and a gift exchange. Valentine's Day was observed with the traditional valentine box. At Easter there was a contest for the most original egg decaration.

The Intermediate room presented a one-act play at Oil Hill this year. In the cast of our play, "Let George Do It, were-Sylvia Bates, Harold Henrich, Ted Diffendal, Lee Simon Ruth Ann Holmes and Peggy Lou Willhite.

Peggy June Griffith, Ruth Ann Holmes, Bessie Ballinger, Lola Thompson, Peggy Lou Willhite, and Sylvia Bates; having each read twenty-five or more books this year have qualified for the Reading Achievement Award presented by the County Superintendent.

PRIMARY ROOM

School began September 1, 1947 with the following first graders: Vickie Barker, Tracy Hendricks, Colleen Juby, R. P. Simon Jr., Leslie Sprecher, Hershel Strait, Sheryl Strange, Dean Watkins and Melva Zimmerman. During the term Vickie Barker, Hershel Strait, and Melva Zimmerman moved away. David Traylor moved into the district.

In the second grade, Barbara Bates, Nancy Brittain, Mary Clarkson, Addie Cronk, Raymond Keplor, Johnny Kuhn, Anetta Martin, Gene Strange and Frances Wehry began the term here. Anetta Martin moved to Reece. Sandra Bussett and Robert Callis entered during the last semester.

The third grade remained unchanged during the year with the following: Barbara Bender, David Cronk, Jimmy Hendricks, Donald Henrich, Jerolean Krehbiel, and Patty Lewis.

In October the boys and girls had a Halloween party in their room.

At Christmas time they drew names and exchanged gifts which they had placed on the tree in their room.

The Primary pupils were the angels in the Christmas Pageant.

For Valentines Day the children received many pretty valentines from their box.

Several took part in the play, The Snow Man's Hat, which was presented in our auditorium and again for a chapel program in the Oil Hill School.

Advertising

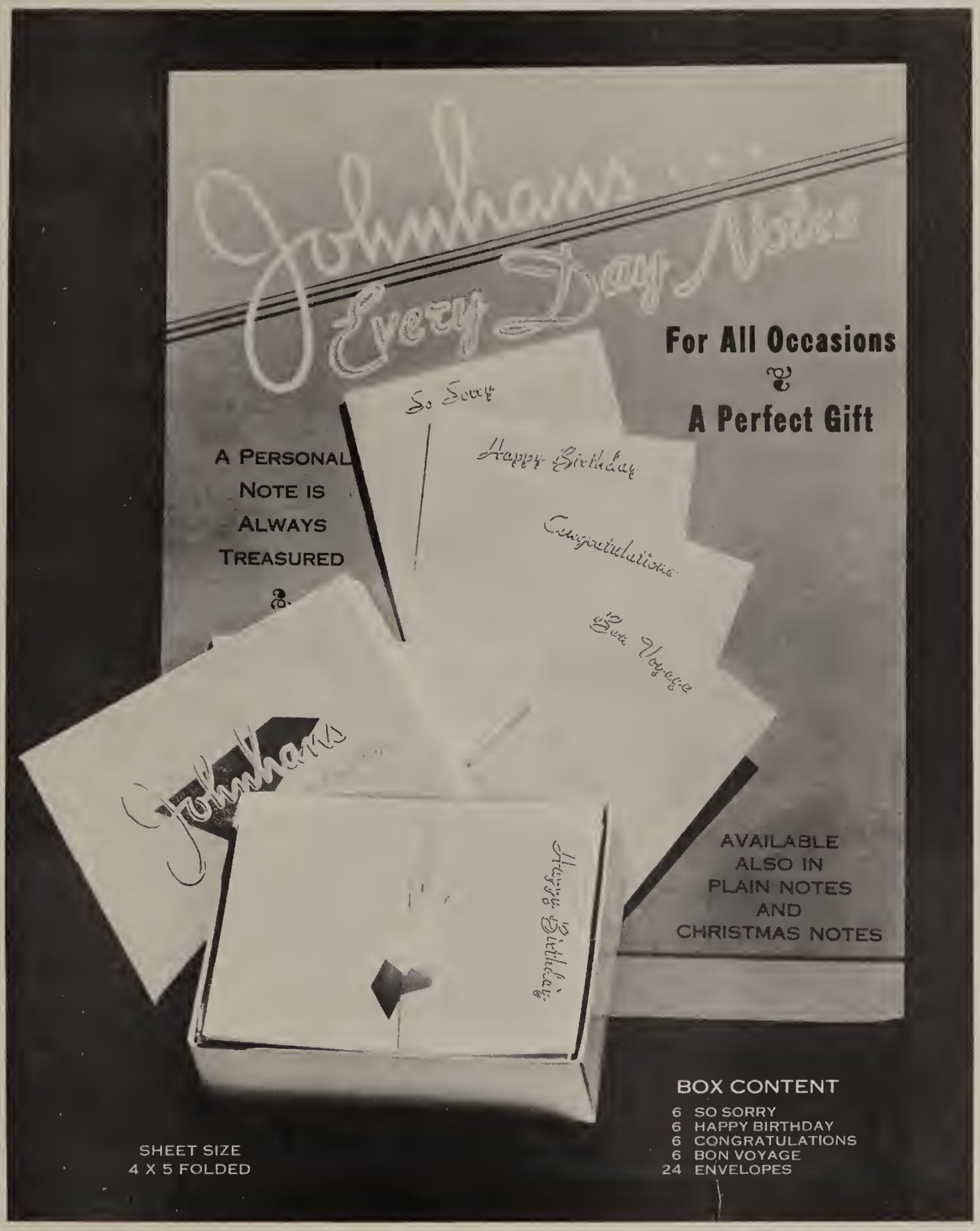

Price Per Box - 80c

PLUS YOUR STATE SALES TAX

SEND MONEY ORDER FOR ONE OR MORE BOXES TO:

SCHOOL GIFT SERVICE

4925 Glendale

KANSAS CITY 4, MISSOURI

DAV-SON CORK BACK BULLETIN BOARDS

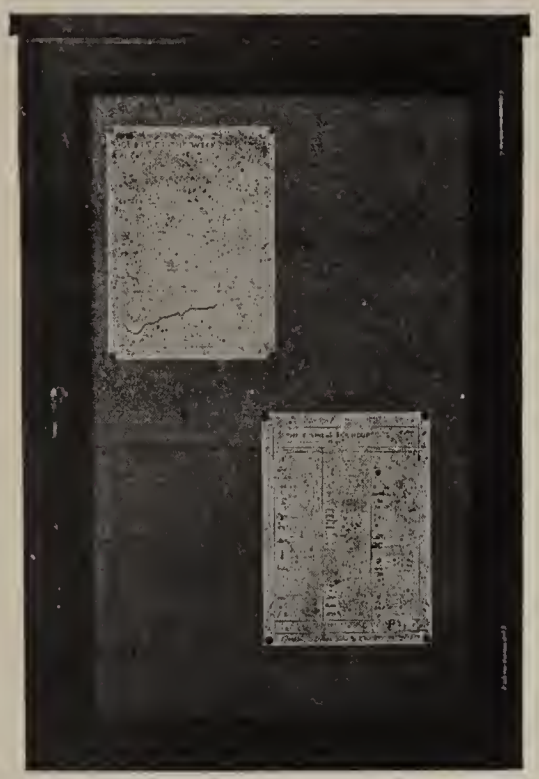

The above illustration shows the 24" x 36" size DAV-SON Cork Back Bulletin Board with **single set in glass door,** lock and key. See price list.

For Use In:

FACTORIES
SCHOOLS
OFFICES
STORES
CHURCHES
CLUBS
PUBLIC BUILDINGS
HOSPITALS
SALES ROOMS

The above illustration shows the 24" x 36" size DAV-SON Cork Back Bulletin Board, **plain,** without glass door. See price list.

PRICE LIST

DAV-SON Cork Back Bulletin Boards are constructed with light walnut finish frames. Posting surface consists of ¼" cork mounted on ¼" 3-ply veneer. These Bulletins are made to last, as only the finest materials are used.

Furnished in the following sizes and styles. Order by Style and Size.

STYLE: PLAIN—NO GLASS

12" x 18"	$ 4.15
18" x 24"	5.75
24" x 36"	9.20
36" x 48"	14.65
36" x 60"	17.50

STYLE: SINGLE SET IN GLASS DOOR

18" x 24"	$14.50
24" x 30"	17.50
24" x 36"	20.00

STYLE: TWO SET IN GLASS DOORS

30" x 48"	$30.00
30" x 60"	32.50
36" x 48"	31.25
36" x 60"	36.25

All prices F.O.B. Chicago—Special Sizes and Finishes to order.

The above illustration shows the 30" x 48" size DAV-SON Cork Back Bulletin Board with **two set in glass doors,** lock and key. See price list.

DAV-SON

DISTRIBUTORS:

SCHOOL GIFT SERVICE
4925 GLENDALE
KANSAS CITY 4, MISSOURI

WE HAVE A CHANGEABLE LETTER OR CORK BULLETIN FOR EVERY NEED—CONSULT US

THE HOME FURNISHING COMPANY

Where Courtesy and Service Greet the Customer

EUREKA — KANSAS

PHONE 62 E. E. Jacobs, Owner 107 N. MAIN

WEST JEWELRY CO.

ADMIRAL RADIOS

WATCHES

Norge Appliance

Eureka Kansas

CITY DRUG STORE

of

EUREKA KANSAS

"We aim to please"

LEWIS & WEST

Transit Mix Concrete

414 N. VINE — PHONE 601 — EL DORADO, KANSAS

MILLIKENS

AUTO STORE

135 NORTH M.

PHONE 207

El Dorado, Kansas

STANLEY WATTS
GARAGE

"THE BEST IN TOWN"

ROSALIA, KANSAS

BOLES
DRY GOODS CO.

EUREKA'S FRIENDLY
STORE

REMBER: You can always
do better at Bol...

El Dorado

FARM SERVICE

ALLIS-CHALMERS

Complete Shop Service

215 N. MAIN PH. 162

ELDORADO, KANSAS

PUT YOURSELF IN OUR SHOES

WILLEY & McCALL

ELDORADO KANSAS

S & H BREAD

TASTES GOOD

IS GOOD

FRESH AT YOUR SERVICE

GOODING'S

OFFICE SUPPLIES

SCHOOL SUPPLIES &

BOOKS-STATIONERY-GIFTS

TYPEWRITER SERVICE

PHONE 605 108 S. MAIN

ELDORADO KANSAS

THE RED OWL
STATIONERY CO.

School and Office Supplies

PHONE 54 EUREKA

Schaechtele
Service
"GAS FOR LESS" Station

208 W. RIVER ST. EUREKA

Bailey's Lunch

OUR MOTTO:
SERVICE WITH A SMILE

ROSALIA KANSAS

OKLAHOMA
TIRE & SUPPLY CO.
Associate Store

310 NORTH MAIN STREET

Eureka Kansas

Fine Quality
Jewelry

Compliment of
POND JEWELRY

EL DORADO

CONGRADULATIONS TO
THE CLASS OF
1948

WALNUT VALLEY
STATE BANK

EL DORADO KANSAS

UNITED IGA SUPER MARKET

CONGRADULATIONS SRS.

ELDORADO, KANS.

300 S. MAIN PHONE 114

CITIZENS STATE BANK

EL DORADO, KANSAS

MEMBER OF
FEDERAL RESERVE SYSTEM
FEDEIRAL DEPOSIT INSURANCE CORPORATION

MARTIN

MOTOR COMPANY

YOUR DODGE AND PLYMOUTH DEALER

DODGE

JOB RATED TRUCKS

SALES AND SERVICE

ELDORADO, KANSAS

PHONE 1-3 417 SOUTH MAIN

THE CITIZENS NAT'L BANK
EUREKA, KANSAS
THE BANK OF PERSONAL SERVICE
LET US SERVE YOU

MORRIS OIL COMPANY
PETROLEUM PRODUCTS-U.S. TIRES-TUBES
ACCESSORIES DELCO BATTERIES
EL DORADO, KANSAS
PHONE 502 4100-4106-SOUTH MAIN

SLOAN'S STUDIO
OWNED AND OPERATED BY
EARL B. SLOAN
PORTRAITS-COPIES-PHOSTATS
COMMERCIALS-KODAK FINISHING
EL DORADO, KANSAS
111½-113½ S. MAIN PHONE-1096

HAMMER GROCERY

GROCERIES-MEATS

FRUITS AND VEGETABLES

We buy eggs

GREEN FURNITURE COMPANY

EL DORADO, KANSAS

ROSALIA NOVELTY SHOP

WEARING APPAREL

NOVELTIES

ICE CREAM-COLD DRINKS

CANDY

ROSALIA, KANSAS

Clark's Hospital Pharmacy

B CLARK

Rx

PRESCRIPTIONS A SPECIALTY

El Dorado, Kansas

Vaccines and Veterinary Instruments

Complete Line of Livestock Remedies

REXALL-DRUG-STORE

PRESCRIPTIONS FILLED

COSMETICS

SODAS-SUNDIES

KODAK FILMS

EUREKA, KANSAS

CONGRATULATIONS
SENIORS OF '48
CITIZNS STATE BANK
EUREKA, KANSAS

CITIES SERVICE

TRADE HERE
FOR SERVICE
EL DORADO, KANSAS

RAMSEY'S

WE AIRE ALWAYS
AT YOUR SERVICE
EL DORADO, KANSAS

AUTOGRAPHS